

MAINTENANCE OF TRAFFIC - PHASE D
SMALLWOOD STREET TO BALTIMORE STREET
 NOT TO SCALE

MAINTENANCE OF TRAFFIC SIGN SCHEDULE

NO. REQ'D.	TYPE	SIGN DESCRIPTION	SIZE (FEET)	SQ. FT.	COLOR	TOTAL SQ. FT.
TOTAL SIGNS REQUIRED - PHASE D						
4	R11-3A	ROAD CLOSED AHEAD	5.0x2.5	12.5	STANDARD	50.00
4	R11-2	ROAD CLOSED W/TYPE III BARRICADE	4.0x2.5	10.0	STANDARD	40.00
4	M4-9R	DETOUR (W/ARROW TO RIGHT)	2.5x2.0	5.0	STANDARD	20.00
4	M4-9L	DETOUR (W/ARROW TO LEFT)	2.5x2.0	5.0	STANDARD	20.00
2	M4-9	DETOUR (W/ARROW UP)	2.5x2.0	5.0	STANDARD	10.00
2	M4-8A	END DETOUR	3.0x2.0	6.0	STANDARD	12.00
2	W20-1	ROAD WORK AHEAD	4.0x4.0	16.0	STANDARD	32.00
2	W20-2	DETOUR AHEAD	4.0x4.0	16.0	STANDARD	32.00
12	D-3	STREET NAME (WASHINGTON ST.)	2.5x1.0	2.5	STANDARD	30.00
TOTAL						204.00 SQ. FT.

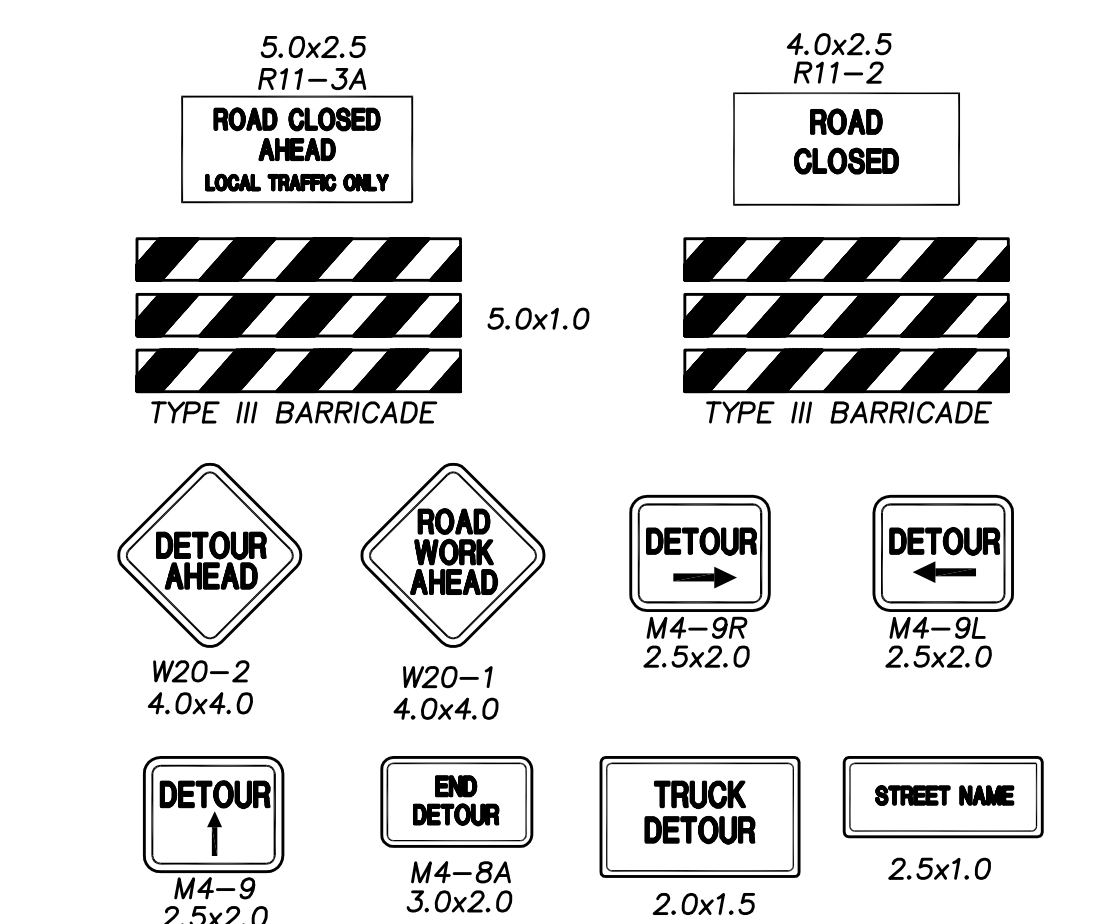

- NOTES**
- CONTRACTOR TO MAKE PROVISIONS FOR BUSES DURING SCHOOL HOURS.
 - ALL SIGNS SHOWN ON THIS PLAN ARE TO REMAIN DURING ALL PHASES OF CONSTRUCTION.

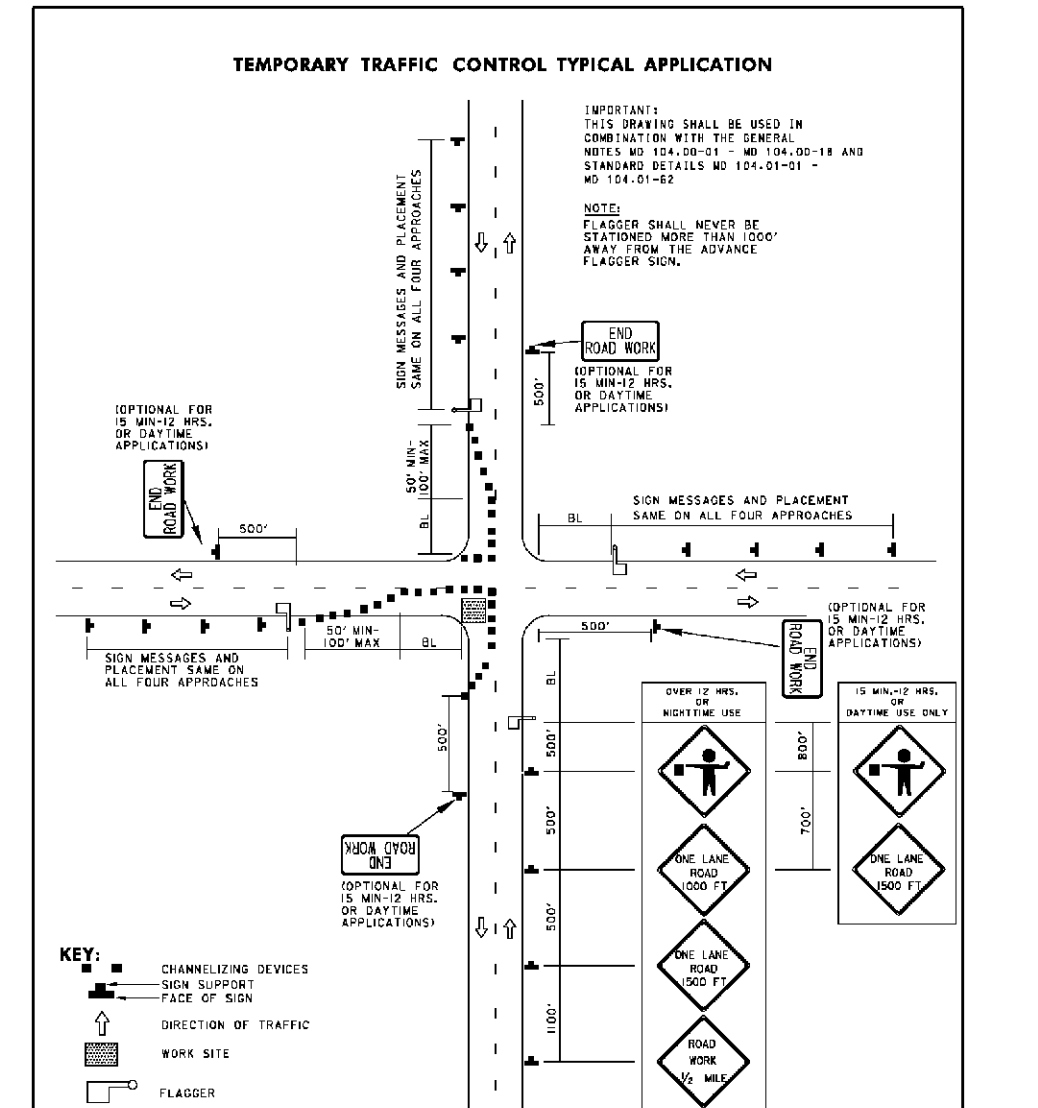
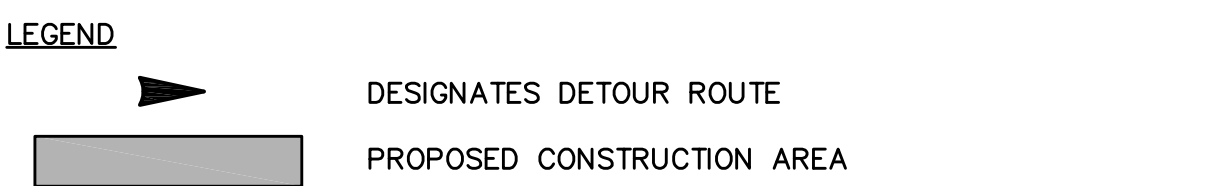

Maryland Department of Transportation
STATE HIGHWAY ADMINISTRATION
 DIVISION OF HIGHWAYS AND REGIONAL STRUCTURES
INTERSECTION FLAGGING OPERATION
 2-LANE, 2-WAY EQUALS THAN 40 MPH
 STANDARD NO. MD 104.02-14

THIS DRAWING IS NOT VALID WITHOUT A PROFESSIONAL STAMP AND AN ORIGINAL SIGNATURE. THIS DRAWING WAS SPECIFICALLY PREPARED FOR THE USE OF THE OWNER FOR THE PARTICULAR PROJECT. IT IS NOT TRANSFERABLE TO OTHER PROJECTS OR TO SUBSEQUENT OWNERS. ANY REUSE OF ANY PART OR ALL OF THESE DRAWINGS WITHOUT SPECIFIC WRITTEN CONSENT OF SPECS, INC. SHALL CONSTITUTE A VIOLATION OF PROFESSIONAL ETHICS AND SHALL BE CONSIDERED AN ACT OF COPYRIGHT INFRINGEMENT. THESE DRAWINGS ARE HEREBY COPYRIGHTED AS OF THE DATE OF ISSUE SHOWN HEREON.

PROFESSIONAL CERTIFICATION: I HEREBY CERTIFY THAT THESE DOCUMENTS WERE PREPARED BY OR UNDER MY CLOSE PERSONAL SUPERVISION AND I AM A duly LICENSED PROFESSIONAL ENGINEER UNDER THE LAWS OF THE STATE OF MARYLAND, LICENSE NO. 200457, CREATION DATE: 10/10/09, 10:25 AM.

NO.	DESCRIPTION	DATE	BY
3	CONSTRUCTION SET	03/10/10	R.C.R.
REVISIONS			

DESIGNED: R.C.R.
 DRAWN: C.L.W.
 CHECKED: R.C.R.
 APPROVED: J.F.H.

105 SOUTH CENTRE STREET, SUITE 100
 CUMBERLAND, MD 21502
 301.777.2510 FAX: 301.777.8419

PREPARED FOR:
 CITY OF CUMBERLAND
 57 NORTH LIBERTY STREET
 CUMBERLAND, MARYLAND 21502
 (301) 722-2000

WASHINGTON STREET IMPROVEMENTS
GREENE STREET TO ALLEGANY STREET
 MAINTENANCE OF TRAFFIC - PHASE D

CITY DWG. NO. C-2388

JOB No.	3897	SHEET No.	C23.3
DATE	DECEMBER 2009	DRAWING No.	39 of 44